ROSETTA WALTZ

COMPOSED FOR THE

PIANO FORTE

AND RESPECTFULLY DEDICATED TO HIS PUPIL

Miss Emma Polhamus

By

W. FREDERICK GOULD.

NEW YORK

Published at MILLETS MUSIC SALOON. 329 Broadway.

ROSETTA WALTZ

Composed for the

PIANO FORTE

by

W. FREDERICK GOULD.

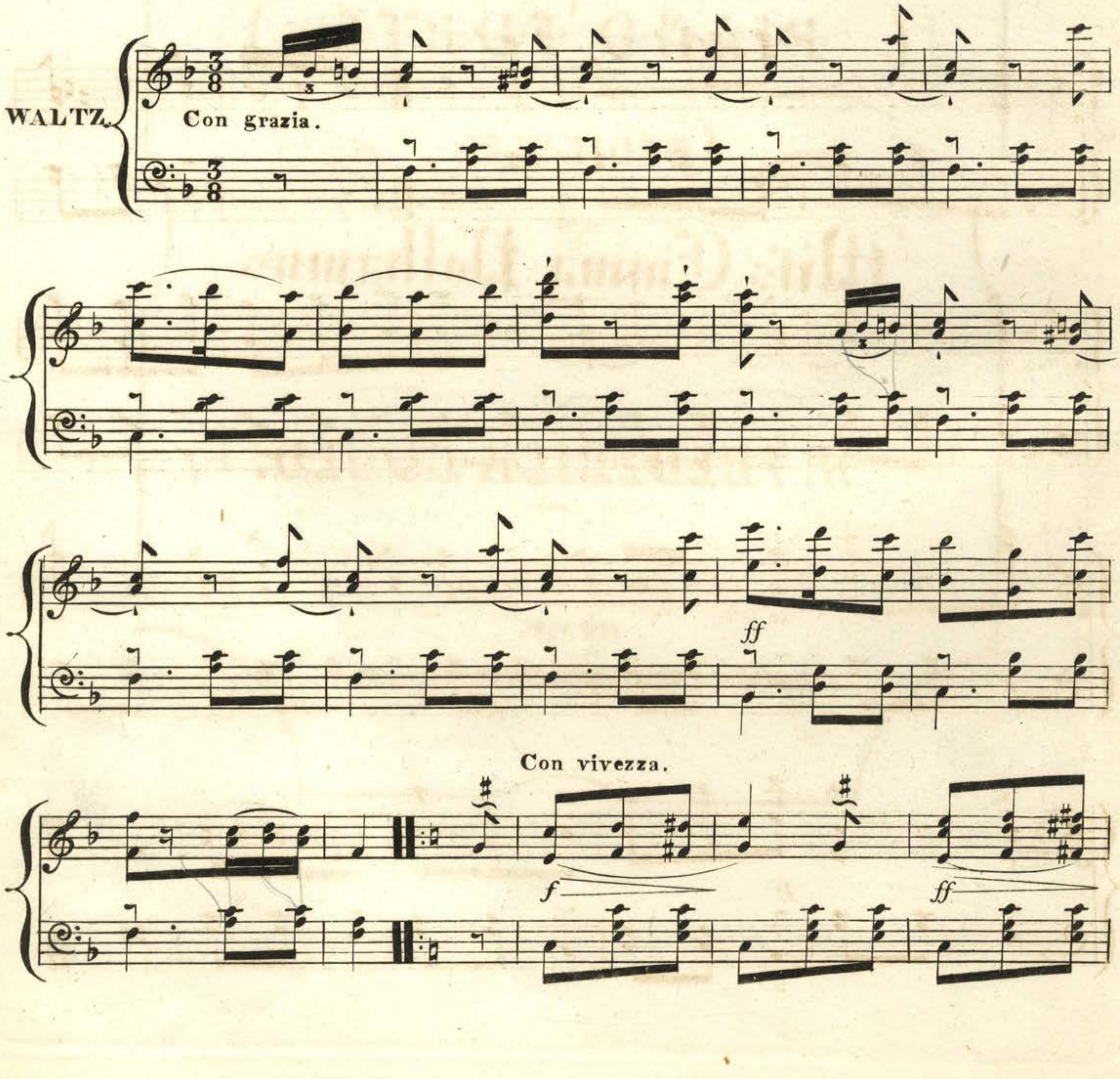

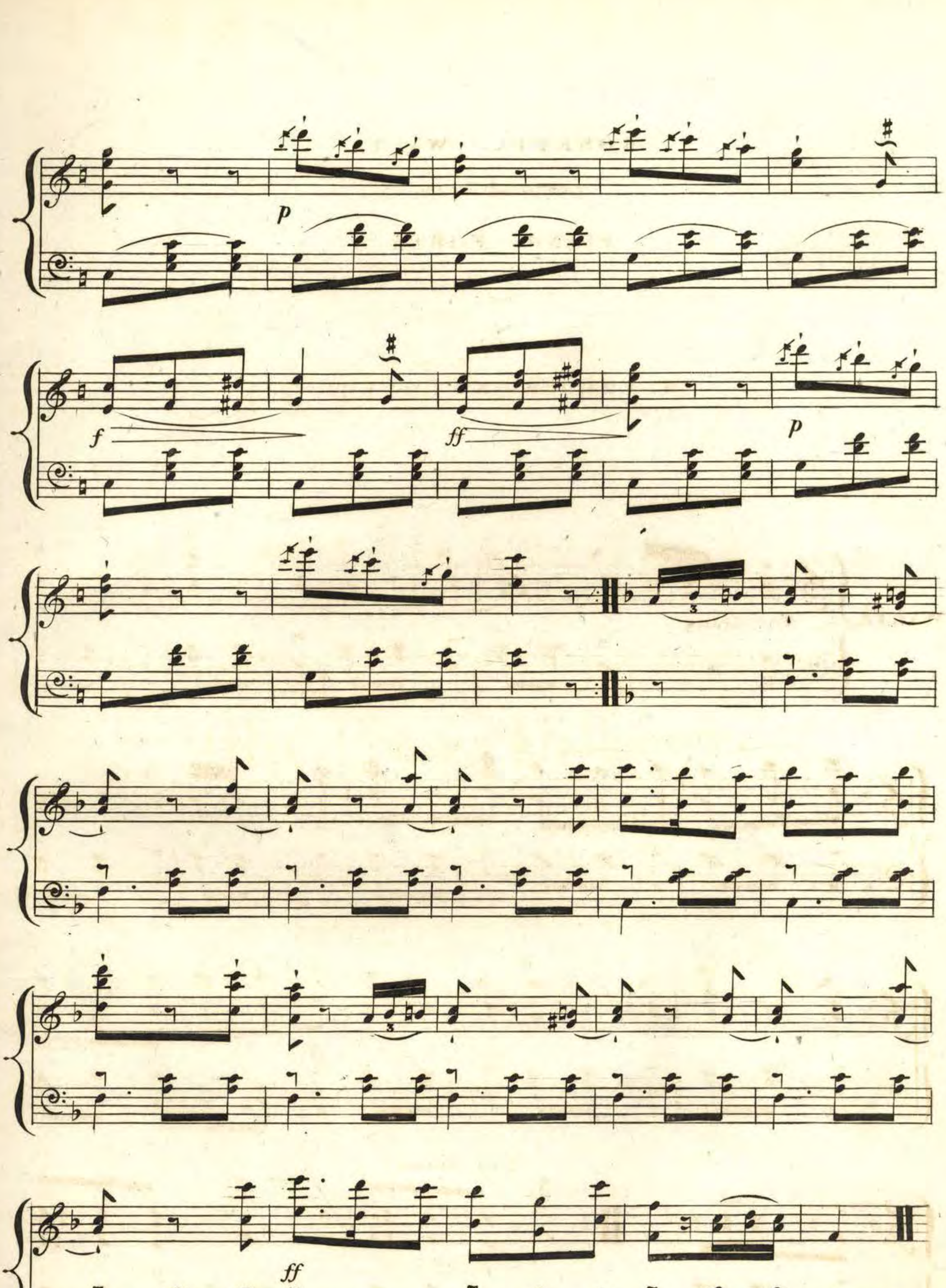
p
f
ff
p
ff